

DOOR 33x70 1.00x213  
 3'0x7'0 0.91x213  
 2'6x7'0 0.75x213  
 FRENCH WINDOW 7x66 2.13x1.98  
 N WINDOW 5'0x4'6 1.52x1.37  
 WI " 5'0x3'6 1.52x1.06  
 V VENTILATOR 3'0x2'0 0.91x0.61

PROPOSALS BED  
 BOUNDARY BLACK  
 ROADS GREEN.

PLAN SHOWING THE PROPOSED CONSTRUCTION  
 OF DWELLING HOUSE IN DOOR 7B, GOPALAPURAM  
 6th STREET, H.S. No. 1238/G, CORPN DN. 105, MADRAS-86  
 SCALE: (1IN=8.16', 32') 1/100, 200, 400

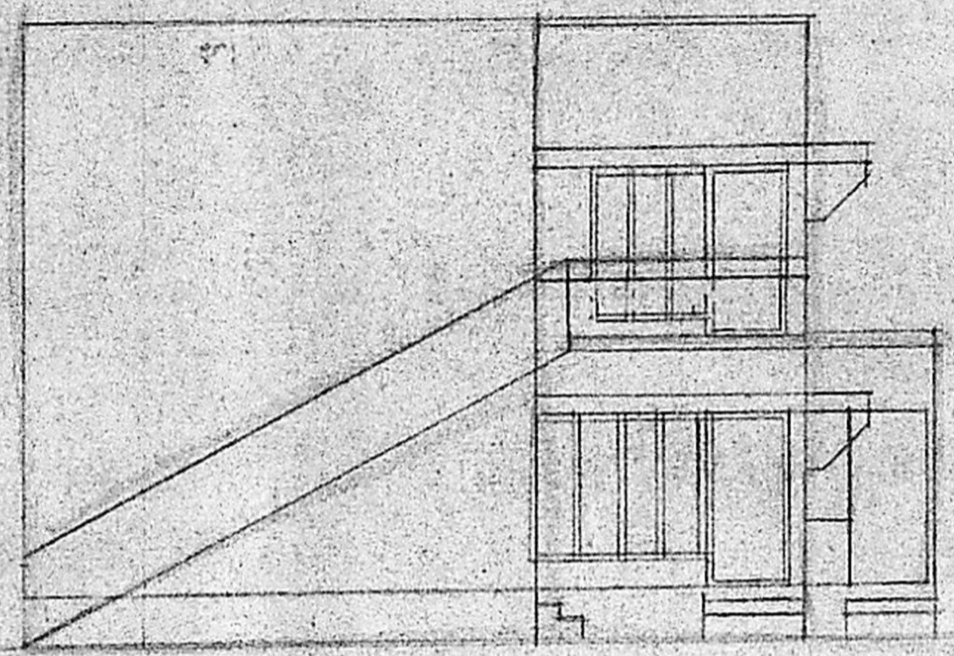

FRONT ELEVATION

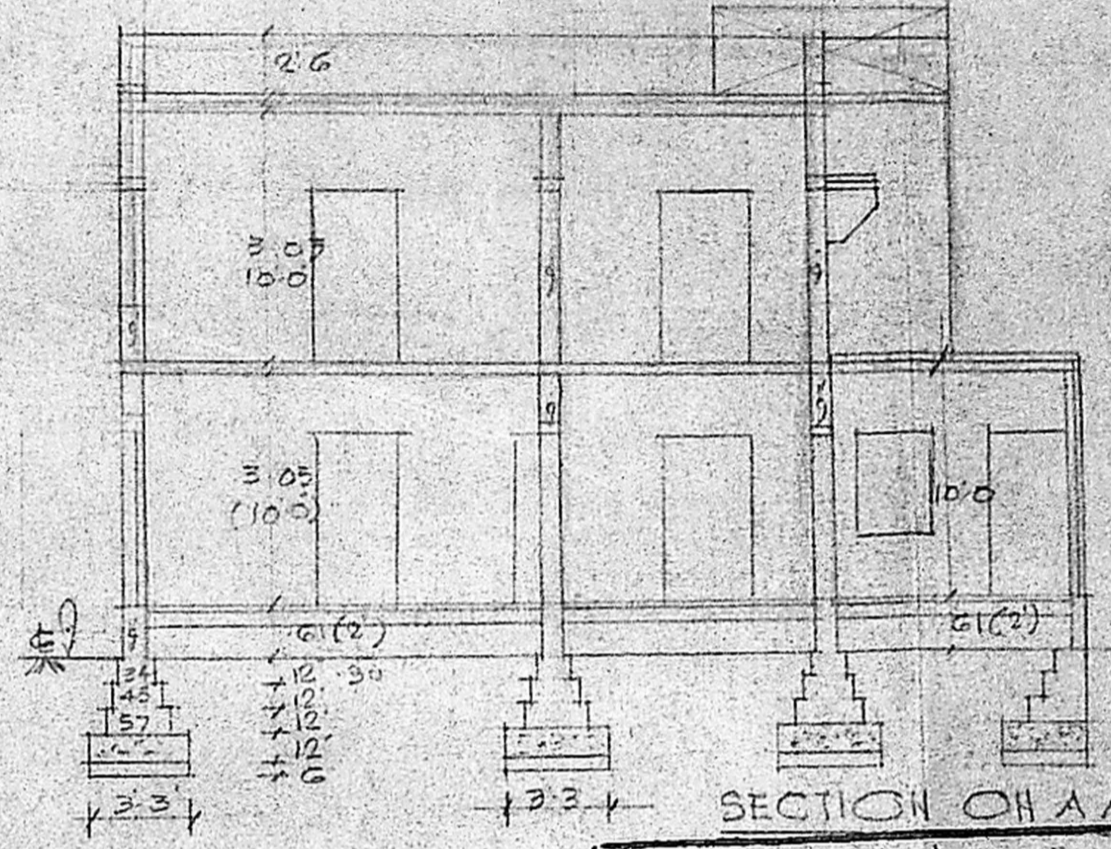

SECTION ON AA

OVER HEAD TANK  
 4'x4'x4'0" HIGH  
 SCIENTIFICALLY & MECHANICALLY  
 SEALED  
 2'0" HIGH PARAPET WALL  
 WEATHERING COURSE  
 OVER R.C.C. ROOF SLAB

BRK IN CM 1:6 PLASTER IN CM 1:3  
 MOSAIC FLOOR OVER  
 R.C.C. ROOF SLAB  
 R.C.C. ROOF SLAB

BRK IN CM 1:6  
 PLASTER IN CM 1:3

BRK IN CM 1:6  
 G.C.I. 4.8 MIX-12TH.  
 SAND FILL 6" TH

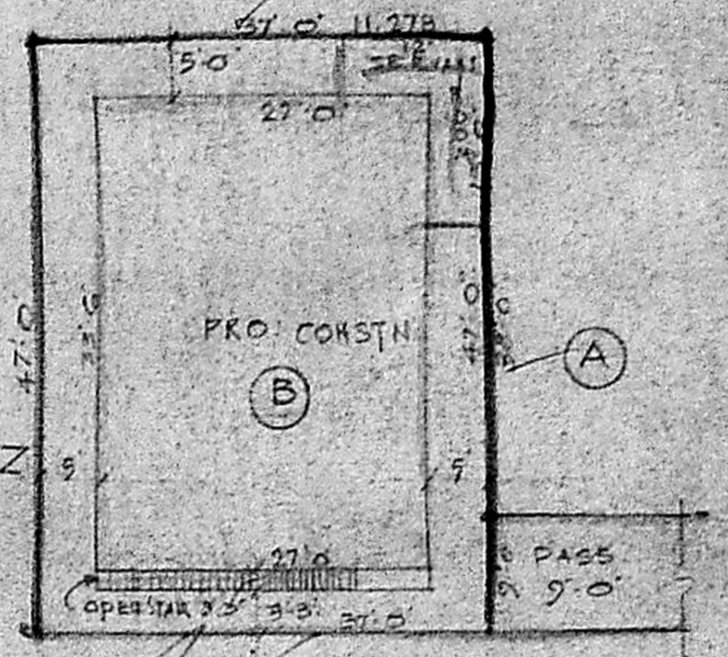

SITE PLAN  
 SCALE: (1IN=16') 1/200

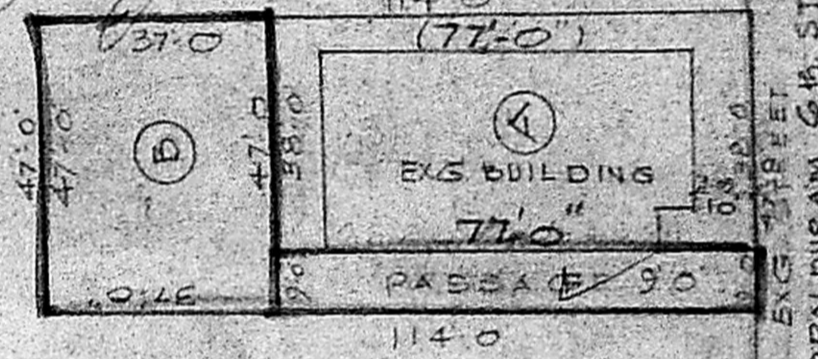

CATHEDRAL ROAD PRO. SUBDIVISION PLAN  
 SCALE: (1IN=32') 1/400

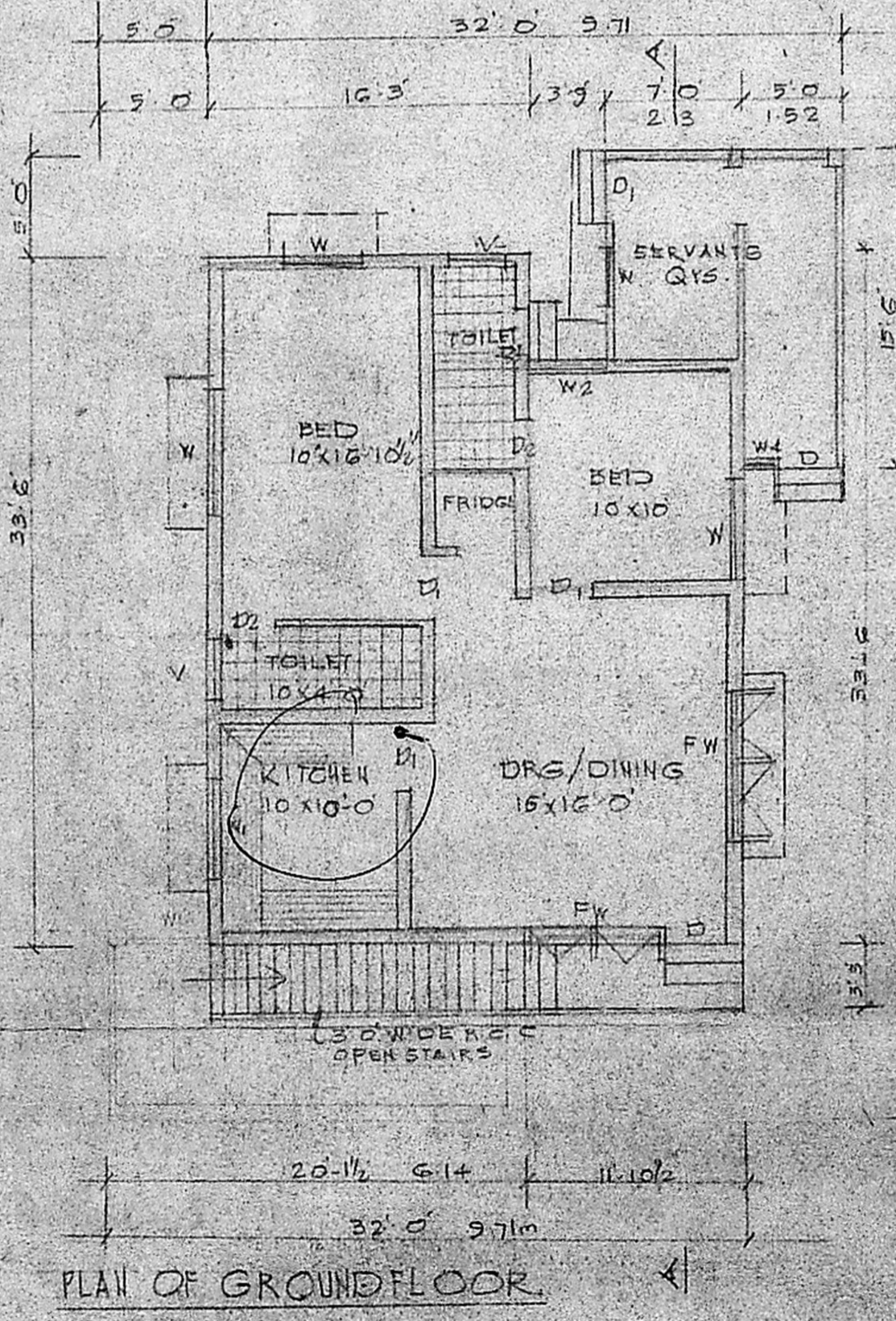

PLAN OF GROUND FLOOR

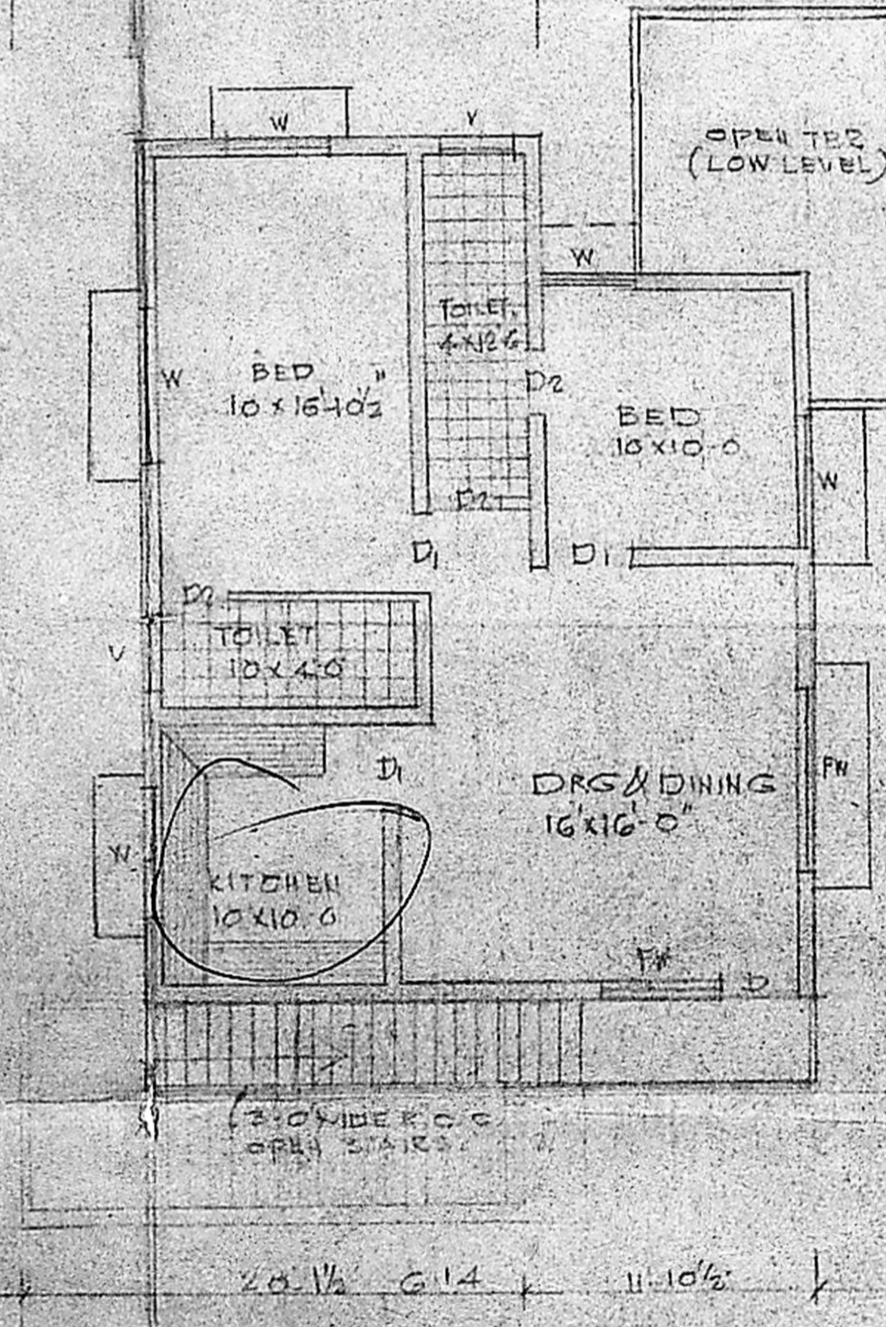

PLAN OF FIRST FLOOR

Planning Permit No. A/1415/90

**APPROVED**

SUBJECT TO THE CONDITIONS IN  
 THIS OFFICE LETTER.

No. A/18465/90 Date 26. X. 90

S. Jayaram  
 26/10/90

FOR MEMBER SECRETARY  
 MADRAS METROPOLITAN  
 DEVELOPMENT AUTHORITY  
 MADRAS - 600 008

26/11/90

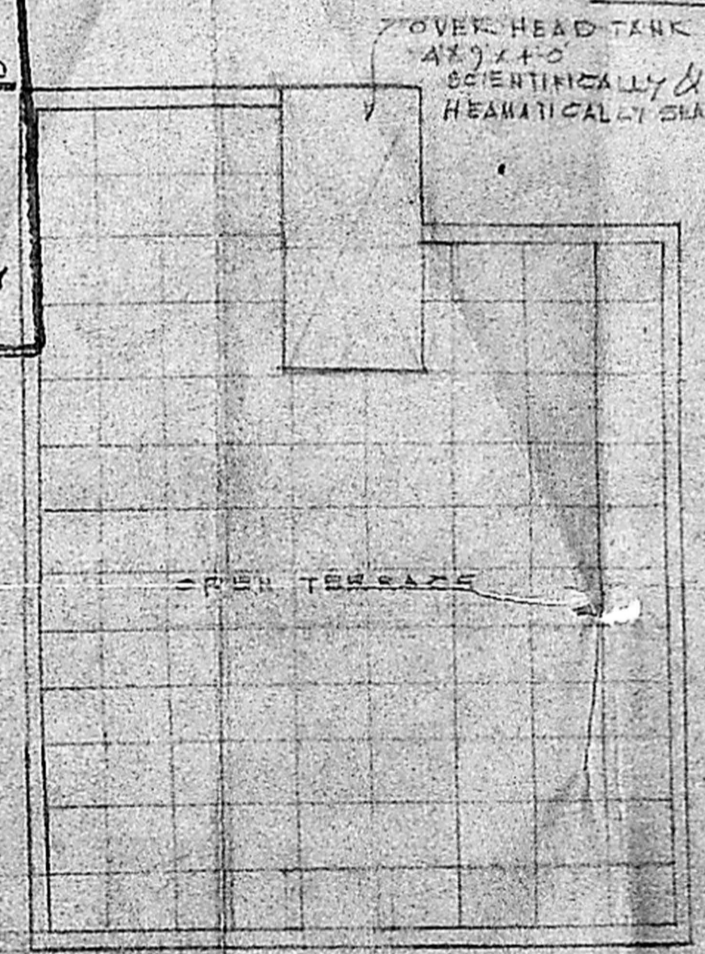

PLAN OF TERRACE SHOWING  
 THE POSITION OF O.H. TANK.

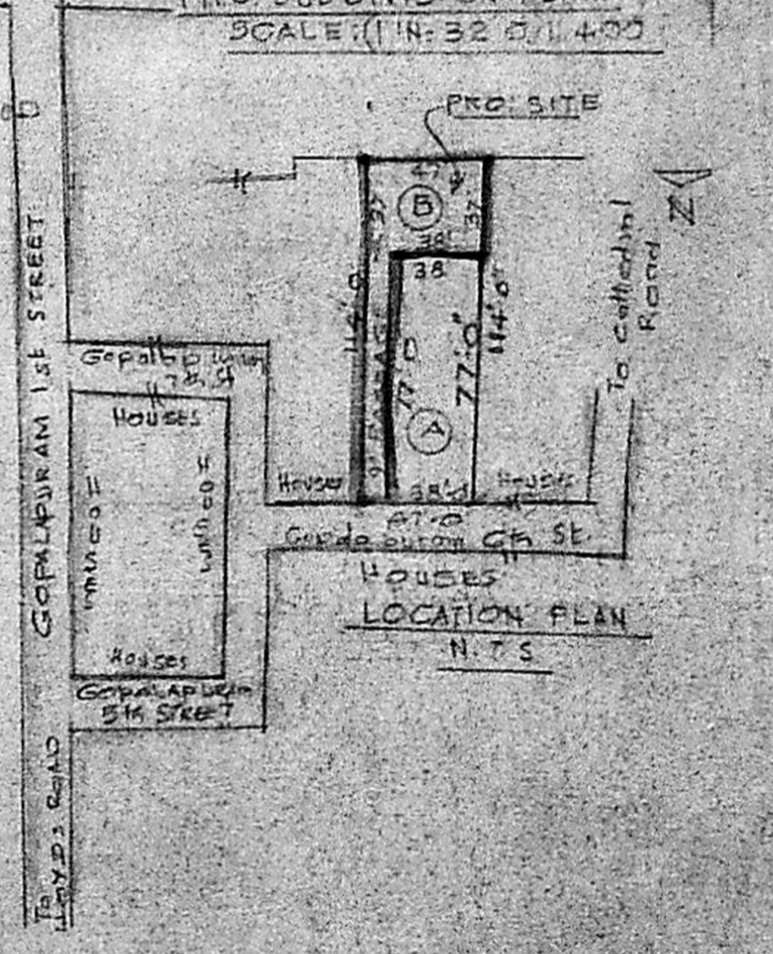

LOCATION PLAN  
 N.T.S.

S. Nimala  
 K. Rosathiamma

OWNER

*S. Nimala*

N. A. PADMANABHAN  
 Consulting Civil Engineer  
 Licensed Surveyor  
 Corporation of Madras  
 Plot No. 24, Linnia District Colony  
 MADRAS-91

LICENSED SURVEYOR